

2 Each #10-32 Brass Inserts and Stainless Steel Captive Cover Screws

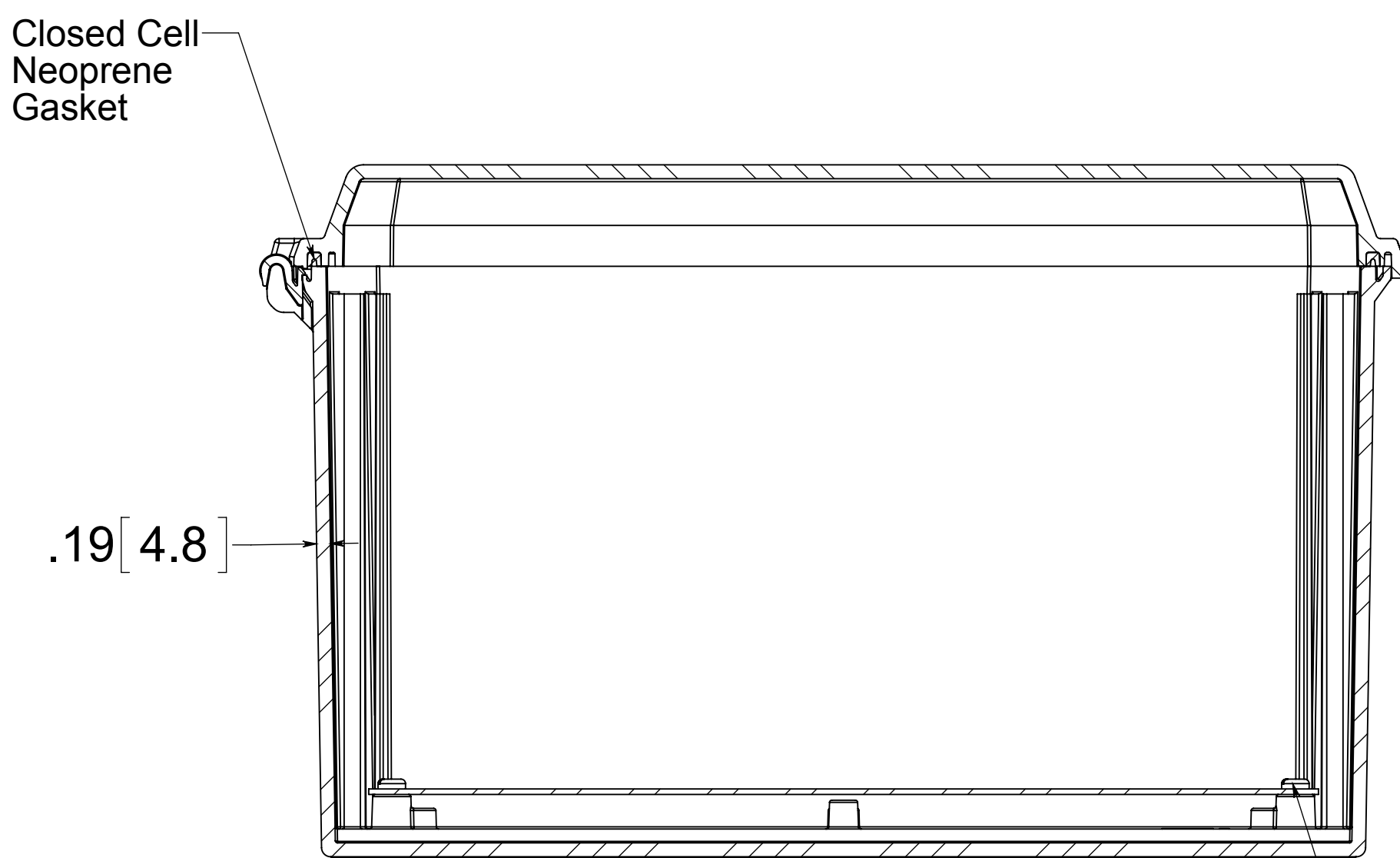

Closed Cell Neoprene Gasket

.19 [4.8]

4X Each #10-32 Brass Inserts and Plated Carbon Steel Truss Screw

Material:  
Box- Injected Polycarbonate  
Standard Cover - Injected Polycarbonate  
Clear Cover - Injected Polycarbonate

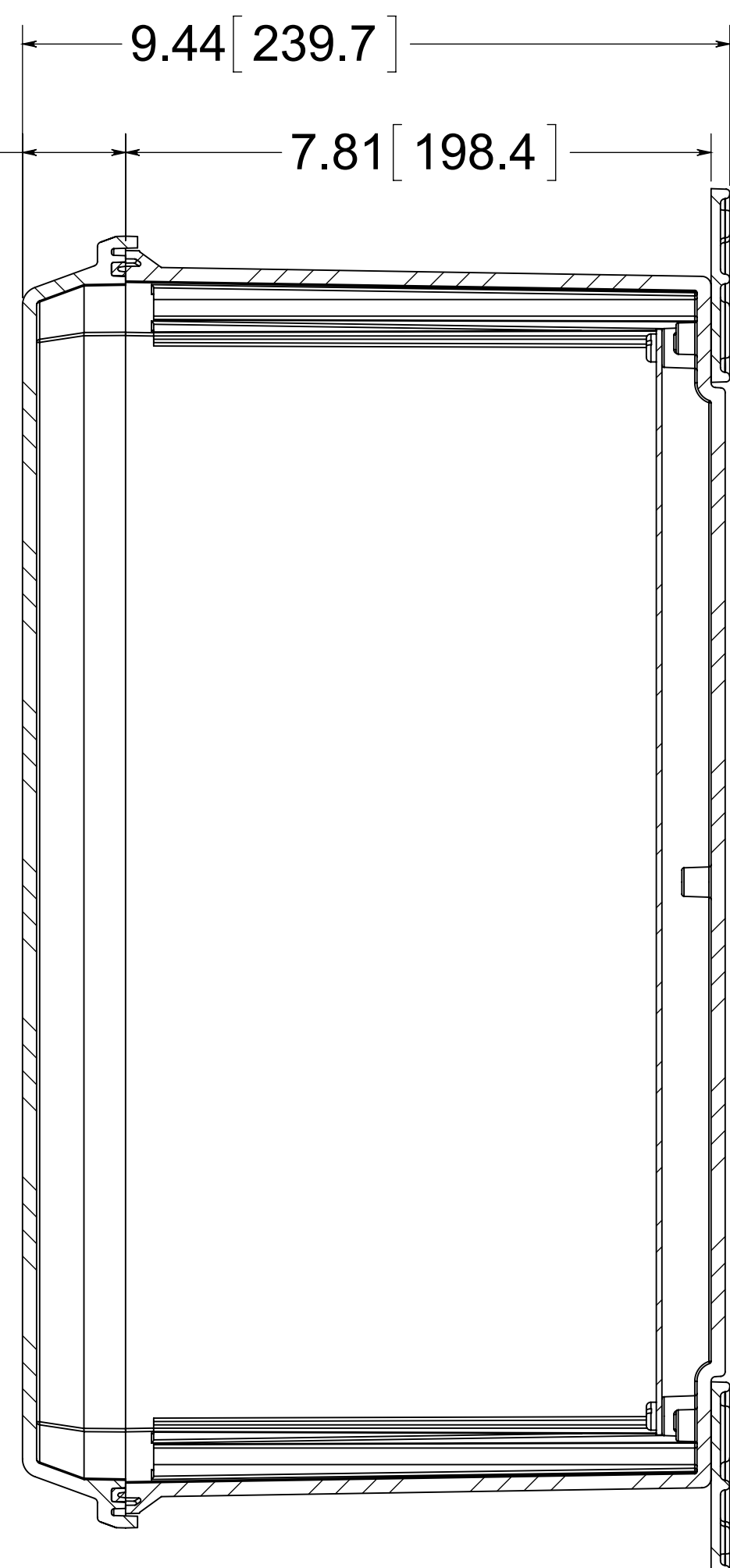

Front View With Cover Removed and Back Panel Displayed.

12.88 [327]

18.50 [469.9]

14.75 [374.7]

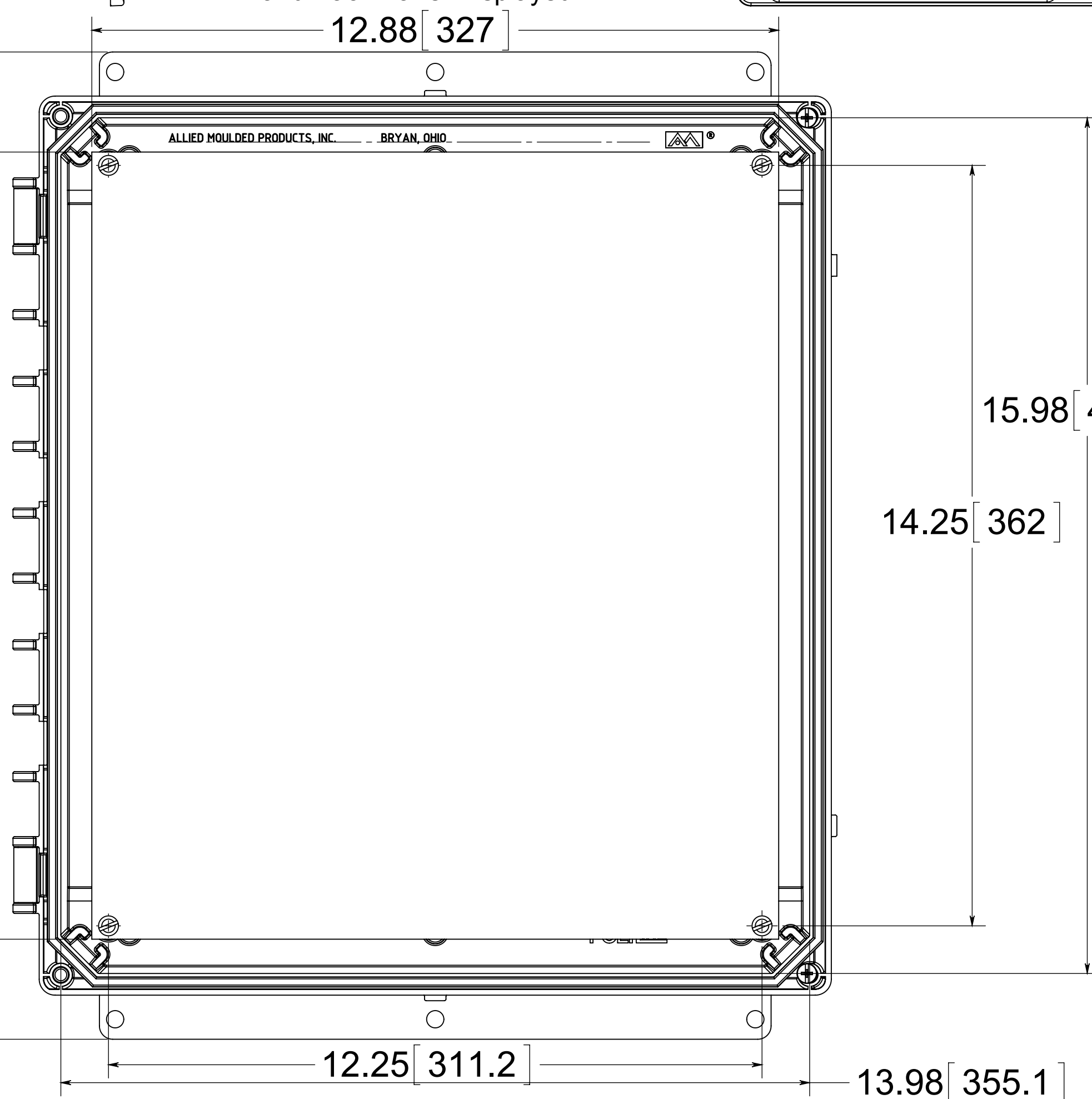

12.25 [311.2]

13.98 [355.1]

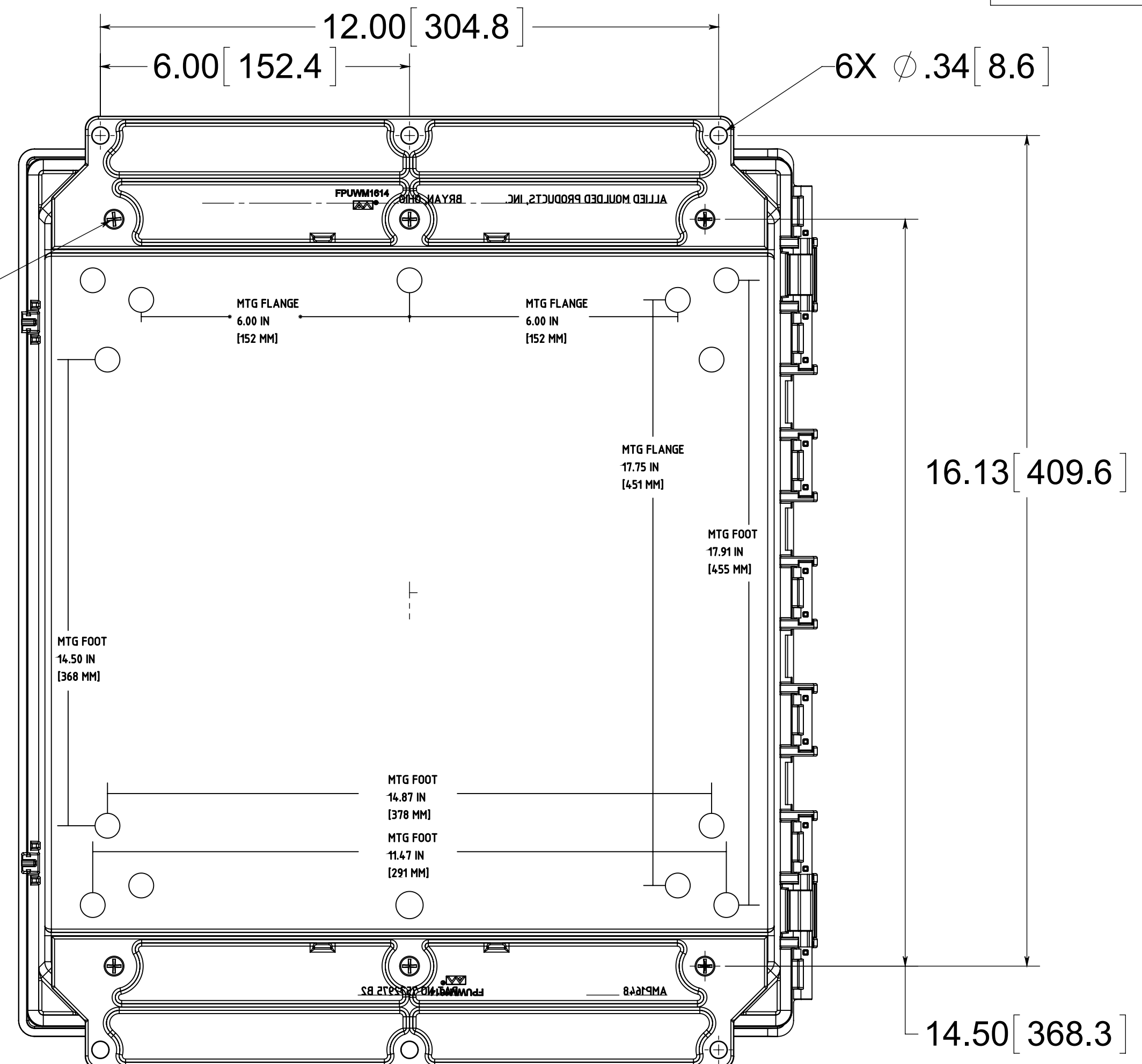

6X #10-32 Brass Inserts, and Stainless steel Flange and Feet Screws

MTG FLANGE  
6.00 IN  
[152 MM]

MTG FLANGE  
6.00 IN  
[152 MM]

MTG FLANGE  
17.75 IN  
[451 MM]

MTG FOOT  
17.91 IN  
[455 MM]

MTG FOOT  
14.50 IN  
[368 MM]

MTG FOOT  
14.87 IN  
[378 MM]

MTG FOOT  
11.47 IN  
[291 MM]

4X Polycarbonate Flanges (Glued)

16.13 [409.6]

14.50 [368.3]

CONFIDENTIAL  
THIS MATERIAL IS OWNED BY THE ALLIED MOULDED PRODUCTS COMPANY, IS DISCLOSED IN CONFIDENCE, AND IS NOT TO BE REPRODUCED OR DISTRIBUTED WITHOUT PRIOR WRITTEN PERMISSION FROM ALLIED MOULDED PRODUCTS.

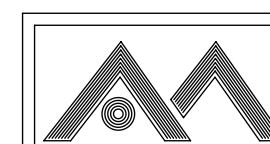

ALLIED MOULDED PRODUCTS  
BRYAN, OHIO  
The Original Fiber Glass Outlet Box

Description

AMP Polyline

Part No.

AMP1648HF